

<b>BORIS THE SPIDER</b>	
c/o 203 Devon Ct	
FWB FL 32547-3110	
<a href="http://members.cox.net/boris_spider/Borishome.html">http://members.cox.net/boris_spider/Borishome.html</a>	
<b>TABLE OF CONTENTS</b>	
Addresses	p 14
BLACKBEARD	p 13
BRITANNIA	p 6
DIPLOMACY	p 2
XIX	p 3
MACHIAVELLI III	p 7
DUNE	p 15
Game Openings Elsewhere	pp 4,3
KINGMAKER	p 5
KREMLIN	pp 10-11
MERCHANT OF VENUS	p 14
On Deck	pp 12, 2, 3
RAIL BARON	pp 8-9
SILVERTON	

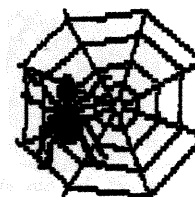

VOLUME IX, #16

## BORIS THE SPIDER

A Journal of Duplicitous Doings,  
Raw Power, and Naked Greed  
"Oh, what a tangled web we weave  
When first we practice to deceive!"  
--Sir Walter Scott--

(#272)

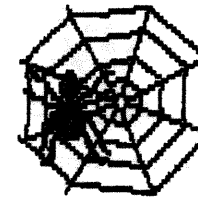

11 Apr 08

### Barrett Resigns!

Citing recent bad health and bad internet connections, Paul Barrett has resigned from five games. While *KREMLIN*, *BLACKBEARD*, and "Graw" can easily adapt, *MACHIAVELLI* and even moreso *DUNE* can't. Anyone who would like to assume these positions, please contact me soonest.

RAIL BARON could finish next time, so we need to do some gamestarts. Candidates are 18xx, *WIZARD'S QUEST*, *GUNSLINGER*, *PUERTO RICO*, and, *HISTORY OF THE WORLD*. Sign up soonest or volunteer to run a game yourself.

#### IMMEDIATE OPENINGS:

*BLACKBEARD*: Position #1 is available (Tew (2nd Pirate), no KCs)

*DUNE*: Harkonnen is available.

*KREMLIN*: PB position is available.

*MACHIAVELLI*: Austria is available.

*MERCHANT OF VENUS*: Eeepeeep is available.

*WIZARD'S QUEST*: Need 1 to 3 more. Would like to use ACTS.

#### BORIS'S BULLETIN BOARD

**THOUGHT FOR THE MONTH:** "Courage is almost a contradiction in terms. It means a strong desire to live taking the form of a readiness to die." -- G. K. Chesterton

**NEW ON THE WEBSITE:** Fixed a typo in Game Transcripts list.

**PICTURE OF THE MONTH:** Our *SCRABBLE* champion, Bob Theis on a visit to Guatamala (note the volcano in the background.

#### BOOS & KUDOS

The Madame Bolduc Press Excellence Award (and free issue) goes this month Rick Copeland for his Italian press in "Boris XIX". Opines the Great One, "He has a legitimate beef."

This month's Ms Nar Super-Sudsy Bomb is lobbed at Paul Barrett for resigning after the deadline.

**PERSONAL COMMUNICATION HERE (maybe):**

Deadline for most games is 1800 CDT 2 May 08



## Russia on the Ropes!! Germany in Trouble Spring 1903

XIX  
2007B

**MINAS MORGUL:** Russia has lost another unit and WAR is Austrian occupied. MOS unaided cannot stand against a Turkish thrust. France has fended off an initial Italian attack, but how long will the Brits stay aloof? Germany is being compressed from all compass points; an understanding with the Tsar could help both.

### TROOP MOVEMENTS

Germany retreats F BEL to HOL. Russian A SEV retreats to UKR. France builds F MAR. Turkey builds F SMY and A CON.

**AUSTRIA** (Wilson): [A Ser-Bud], [A Tri-Bud], [F Ion-Aeg], A Gal-War, A Vie-Gal.

**ENGLAND** (Fisher): [A Nwy-Swe], F Ska S F Nth-Den, F Nth-Den, [F Eng-Nth].

**FRANCE** (Anderson): A Bre-Par, [A Bel-Bur], F Spal(sc) S F Mid-Wes, [A Bur-Mar], [F Mid-Wes], F Mar-Lyo.

**GERMANY** (Nichols): [A Den-Swe](r-???), [A Ruh-Mun], [F Hol-Nth], [A Ber S A Ruh-Mun].

**ITALY** (Copeland): A Boh S A Mun, [A Mun S RUS A Sil-Ber], F Tun S F Tyn-Wes, [A Ple-Mar], [F Tyn-Wes].

**RUSSIA** (Saunders): [A Ukr-Sev](d), [F Bal-Den], A Mos S A Ukr-Sev, [A Sil-Ber].

**TURKEY** (Fryling): A Rum-Ukr, A Sev S A Rum-Ukr, F Bla S A Sev, A Bul-Rum, A Con-Bul, [F Smy-Aeg].

Orders in brackets fail; d = destroyed, NMR = no move received, NRR = no retreat received, r-??? = retreat to ???, u = unordered.

German A DEN must retreat otb or KIE.

Due next time are orders retreats, builds/tears and for Fall 1903. Good Press!

### EMBASSY BEAT

A to T: If I would hear from you once in a while maybe we could work together against Russia. He is on the ropes a bit after all. If I see a fleet build from you then I hope I've kept you out of the AEG. My Greek subjects really wouldn't like to see a Turkish fleet sailing in their sea.

A to I: Watch those French fleets. If they get loose in our sea we could both be in trouble.

A to F: See above, you have other areas to focus on rather than coming into the Med.

Turkish soldiers overheard on the way to the front: "Isn't Allah great? These Russian women are just as easy as the Russian army! It's obvious that none of my 70 virgins are going to come from Moscow or the Ukraine--there aren't any virgins left around here!"

Copeland to all: Gentlemen, (no insult intended), the name of this game is DIPLOMACY. I did not sign up to play the GUNBOAT variation. I signed up to play a game that by its' very nature is dependent on correspondence with all the other players. Without this correspondence the game, as well as the gaming experience, suffers. I CHOSE to play Italian position this time in order that I might be in the middle of the play, adjacent to most players and important to the corner players, and thereby increase the opportunities for DIPLOMACY with all of you. That has not happened. I am astounded. You are all experienced players. It seems like most of you are just going through the motions.

PLEASE- Let's make this game more FUN by increasing communication and increasing the press. 6 out of 7 of us are going to lose. At least let us losers get some enjoyment from the game.

### BORIS WORLD PRESS REVIEW

*The Times of London:* In answer to urgent pleas for help from the Low Countries and the friendly peoples of Sweden and Denmark her Majesty has diverted the Home Fleet to Denmark to end German cruelties to the population there, and again sent the Expeditionary Army from Norway to repel another attempted invasion by the German Army, currently terrorizing Denmark, from striking against Sweden as they tried in the fall. To prevent the German Fleet, recently dislodged from Belgium by our gallant French allies, from threaten London the Channel Fleet has been ordered to the North Sea and calls are going out to outfit a new Fleet to be raised at Scapa Flow to help deal with the growing European troubles. The public disarray in Russia and the massing of warships in the Mediterranean can only be seen as a threat to the English way of life and a further expansion of the Army is also anticipated.



## MACHIAVELLI Barrett Resigns! Still Summer 1500

2007C  
pw10

**Ragnociti:** Since Austria resigned without tendering orders, I have decided to halt the game temporarily after Summer 1500 in hopes of finding a new Austrian player by next month. To continue on to Fall 1500 this time would leave any prospective player three units short and likely crippled for the rest of the game. Whether we get a new player or not, we'll execute Fall 1500 next issue. Orders submitted this month will be used then unless superceded. I've included some of the Press from this month.

### TROOP POSITIONS:

Austrian A CARIN must retreat otb or to FRI or VER. Austrian A CARN must retreat otb or to FRI. Austrian F TS must retreat otb or to CM, GON, PAT, ROME, or SAR. If Armies CARIN and CARN both r-Fri, both die.

**Austria** (Barrett, Od): A ???, A ???, F ???, F GoL, A Sla;

**Florence/Papacy** (Scott, 5d): A Sie, A Cre, A Gen, A Aqu, F Anc, F Pio, A Boi, A Cap, F Urb, F Pisa.

**France** (Nichols: 1d): A Tur, A Carin, A Nap, A Mil, F Cor, F TS, A Mon, F Mar, A Aus;

**Venice/Turks** (Anderson, 18d): A Bari, A Fer, A Trent, F Ist, F LA, F Pal, F UA, A Alb, A Carn, A Pad, F IS, F WM.

**Autonomous:** Cre Luc Mod Mon Pav Pio(b) Sav Sie(b) Trent(b) Tur

Orders in brackets fail; nlo = no longer owned, nso = not so ordered, nsu = no such unit, r-??? = must retreat somewhere, u = unordered.

Due next time are orders for Fall 1500.

### EMBASSY BEAT

The Flo/Pap peoples are united in thinking that the Venice Greater Adriatic Co-Prosperity Sphere is really a valled declaration of War against all others. The Ruling Council, however does not go that far, but due to political pressure are going to issue a statement that the Venice "Graft" Sphere as not really in our interest.

Flo/Pap to France: should your Austrian Foe's fleet decide to retreat to Rome, we would believe your support of my Cap Army back into Rome would make up for this collateral damage cause by your fleets... can we count on that support?

Flo/Pap as per my e-mail to you, I've so ordered to cover all bases.

---continued on p 3

--"King of Pain" (continued from p 4

Bouchier, Courtenay, Duke of York, Fitzalan, Grey, Pole @ Pm. Cromwell, Stafford, & Stanley @ Blackheath; Hastings & Percy in Hn. Mowbray in Durham.

**SHIPS:** *Le Christopher*, *Le Margarete*, *Le Lucas*@ Beaumaris; *Le Nicholas* @ Corfe, *Le Rose* @ Scotland.

**HEIRS:** *Reds:* Margaret in Scotland w/ Beaufort; Edward of Wales in Beaumaris; Artie @ Kingston Pretender (20) w/ Fitzalan @ Pm. *Whites:* George @ Blackheath w/ Stafford, Edward III in Qg.

Stage Crafters  
COMMUNITY THEATRE, INC.

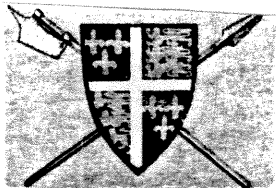

## KINGMAKER

"King of Pain"

Turn 33 Combat-Turn 34 Combat

KOP

### The Cast:

**THE MAD HUNGARIANS** (Dowrey): Fitzalan [30], Warden of the Northern Marches [(1)50]. Stanley (50), Earl of Richmond(40), Marshal of England (100), *Le Lucas*, Bouchier (10), Earl of Salisbury [30], Chancellor of Cornwall [(1)50]. Berkeley (10), Earl of Essex [20], Event cards (1), Crown Cards (0).

**THE CALIFORNIA CONNECTION** (Scott): Pole [30], Chancellor of England [50]; Grey [20], Earl of Westmorland [40], Saxons [10], Ipswich; Duke of York [30]. Courtenay[30], Admiral of England [50]. Lancaster [(20)]. Event cards (5), Crown Cards (4).

**KNIGHTS OF THE PRIVY POT** (Deb Anderson): Mowbray [50], Treasurer of England [50]; Hastings [10], Bishop of Carlisle [(30)], Bishop of Durham [(30)], Flemish Crossbowman [20]. Cromwell [10], Earl of Kent [30], Steward of the Royal Household [50]. Percy [100], Lieutenant of Ireland [(2)50], Archbishop of York [(30)], Northampton [(20)], *Le Nicholas*, *Le Rose*. Beaufort[30], Constable of London [(2)50]. Carlisbrooke, Newcastle. Event cards (3), Crown Cards (4).

**THE STAFFORDSHIRE QUARTERSTAFFS** (Shacklett): Stafford [30], Chamberlain of Chester [(2)50], French Foot[100], Nottingham [(20)], Neville [50]; Audley [10], Earl of Wiltshire[30]; Roos [20], Herbert [10], Talbot [30], Greystoke [10] Irish Kerns (50). Event cards (4), Crown Cards (2).

**WESTERN FRONT** (Martin): Howard [10], Duke of Exeter [20], Warden of the Cinque Ports (50), Archbishop of Canterbury, Bristol [(30)], Coventry [(20)], *Le Swan*; Clifford [10], Earl of Worcester [30], Captain of Calais [(3)50], Bishop of Lincoln, *Le Michael*. Event cards (5), Crown Cards (3).

**ERRATA:** TCC's orders were to "follow" Mobray/Cromwell and MH's orders were to accompany TCC. We have a semantics problem here. If you're following someone and they don't move, neither do you. Looking over earlier versions of the orders, the proper verb might've been "pursue", so TCC/MH are now at Pl.

### TURN 33

**COMBAT:** Percy & Hastings (130) vs Clifford & Howard (20) w/ Edmund at Ea. Card is #33, 2-1 Pole and Scrope (n/e). KPP is victorious and executes Clifford, Howard, and Edmund. Howard, Clifford, *Le Michael*, *Le Swan*, Bristol, and Coventry go to the Crown Deck; Duke of Exeter, Earl of Worcester, Captain of Calais. Warden of the Cinque Ports, Archbishop of Canterbury, and Bishop of Lincoln go into Chancery.

**CROWN DECK:** All receive a card.

### TURN 34

#### EVENTS:

MH: #26, Parliament must be summoned if there is no sole king. But it can't, since the Chancellor is in the field.

TCC: #107, Mutiny on *Le Michael* (n/e)

KPP: #53, Peasant Revolt. Stafford to Leeds, Kent (Cromwell) to Rochester, Marshal (Stanley) to Blackheath.

SQ: #119, Royal Birth, dr = 3 = Yorkist, dr = 4 = N of the Tees -> Qg. Use Edward of March.

WF: #104, Merce goes home (Saxons). TCC & MH lose Saxon[10].

#### MOVEMENT:

MH: Berkley, Bouchier and Fitzalan pursue Mowbray Pl-Pl-Pm. Stanley blocks Cromwell at Blackheath then Stafford.

TCC: Pursue Mowbray Pl-Pl-Pm.

KPP: Mowbray Ql-Durham; Percy & Hastings Ea-Bristol-Gk-Hm-Hn; Cromwell Rochester-Black Heath blocked by Stanley, blocks Stafford.

SQ: Stafford (with George) takes road toward London, but is blocked by Cromwell at Blackheath. Rest Mf-Li-Ke-Jh.

WF: No nobles, no movement.

#### Combat: (Disaster still in effect)

Durham: MH (70) & TCC (150) have insufficient force to beselge Mowbray (250).

Blackheath: Stanley (50) vs Cromwell (10) vs Stafford (130).

**Due next:** Orders for combat due 21 Apr.

**NOBLES:** Audley, Greystoke, Herbert, Neville, Roos, Talbot @ Jh. Beaufort @ Scotland; Berkeley,

continued on p3

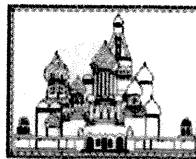

## KREMLIN

Nikotin Dies!

Year 6a



### The Cast: (in Table order)

Dave Anderson, Decaying, Licentious Antiquarians (DLA): 1 card, 1 wave

Brad Martin, Western Front (WF): 2 cards

Doug Kent, Whining Kremlin Pigs (WKP): 2 cards

Paul Barrett, Politburo Bureaucrats (PB): 3 cards

Mike Scott, The California Connection (TCC): 3 cards

Cary Nichols, Re-Education Deployment Society (REDS): 1 card, 1 wave

**Errata:** R & Z are under investigation.

### Politburo

Party Chief:	Nikotin (R)	71+?@	REDS(9), WKP(7), WF(6)
KGB Head:	Nogoodnik (V)	62+w	WKP(10), WF(9)
Foreign Minister:	Satin (O)	63++?	REDS(2), WF(2)
Defense Minister:	Strychnin (T)	65+?	TCC (6), REDS(4)
Ideology Chief:	Niewitko (D)	73	
Industry Minister:	Purgemoff (F)	71	
Economy Minister:	Wasolin (Z)	51+?w	TCC (4), REDS(2)
Sport Minister:	Protsky (U)	56	
Candidates:	HJLY	People:	CMNPQ SX
KREMLIN WALL:	AEGK	Siberia:	B(83++ )NW(62)

### 6.1 CURE PHASE:

REDS reveals 1 IP each on Niewitko and Protsky. Nikotin returns from the Sanatorium and ages 1 SP for being PC, 1 SP for being sick, and 1 SP for being under investigation to 74. Nogoodnik ages 2 SP to 64 for being sick and weak. Satin ages 3 SP to 66 for being ill and under investigation. Strychnin takes the Cure. Wasolin ages 3 SP to 54 for being sick, weak, and under investigation.

### 6.2 PURGE PHASE:

KGB Head Nogoodnik fails to purges Wasolin, aging 3 SP to 67.

### 6.3 SPY INVESTIGATION PHASE:

Defense Minister Strychnin declines to investigate, condemn or hold a trial.

### 6.4 HEALTH PHASE:

Party Chief Nikotin (R) takes "2" Viagara and dies *very* happy.

KGB Head Nogoodnik (V) executes "17" suspicious moose, remains sick (+).

Foreign Minister Satin (O) takes "1" too many trips to Africa, and dies of Ebola.

Defense Minister Strychnin (T) takes "16" pills a day and improves to sick (+).

Ideology Chief Niewitko (D) writes an "18" page article, remains healthy.

Industry Minister Purgemoff (F) opens "15" new factories, remains healthy.

Economy Minister Wasolin (Z) wins "18" games of speed chess, is now healthy.

Sport Minister Protsky (U) plays "2" games of 43-man squamish, grows ill.

Due next time are your orders for Turn 6 Funeral Commission through Parade Phases. Ideology Chief Niewitko must nominate either Nogoodnik or Strychnin. If that nomination fails, he must nominate one of the Nyet-voters. If that fails, he becomes Party Chief.

### Politburo

Party Chief:	<VACANT>		
KGB Head:	Nogoodnik (V)	67+w	WKP(10), WF(9)
Foreign Minister:	<VACANT>		
Defense Minister:	Strychnin (T)	65?@	TCC(6), REDS(4)
Ideology Chief:	Niewitko (D)	73	REDS 1)
Industry Minister:	Purgemoff (F)	71	
Economy Minister:	Wasolin (Z)	54?w	TCC(4), REDS(2)
Sport Minister:	Protsky (U)	56++	REDS(1)
Candidates:	HJLY	People:	CMNPQ SX
KREMLIN WALL:	AEGKOR	Siberia:	B(83++ )NW(62)



## BRITAINIA "Gawain" Turns XIII-XIII



The East  
Copeland: Purple  
Zieske: Green

Anderson: Red  
Martin: Blue

Store: Purple 66, Blue 65, Green 51.5, Red 36.5.

### TURN XIII

#### Board:

Welsh (1): 2A @ S Mercia; 1A @ Downlands, Dyfed.

Brigantes (2): 2A @ Galloway.

Picts (1): 2A @ Alban, Caithness, Dalriada, Dunedin, Mar, Moray; 1A @ Strathclyde.

Caledonians (2.5): 2A @ Orkneys.

Irish (2.5): 2R @ Atlantic; 3A @ Gwynedd; 1A @ Devon.

Scots (2): 2A @ Skye.

Norsemen (1.5): 2R @ Atlantic, Irish; 2A @ Hebrides; 1A Cumbria.

Dubliners: 2R @ Irish.

Danes: 6A, Bros, 3R @ North; 4R @ Frisian;

Saxons (1.5): 2A & Egbert @ Kent, Alfred @ ???.

Angles (1.5): 2A @ Hwicce; 1A @ Bernicia, Norfolk, Pennines.

DUBLINERS: 2R Irish-Cumbria (6,5:1 -Norseman, 2R w-Irish).

DANES: 1st Wave: 3R North-Lothian-Strathclyde (6,4,1:3 -1 Pict, 3R w-North); 4A, Bros North-York-March-Hwicce (6+1,5+1,5,2:5,2 -2 Angles, 1 Dane); 2R Frisian-Suffolk-Norfolk; 1A North-Frisian-Norfolk (5,4,2:4 -1 Angle; 2R w-Frisian); 1R Frisian-Essex-Sussex(w-Frisian); 1R Frisian-English-Wessex; 1A York-Cheshire. 2nd Wave: 2A, Bros Hwicce-March-Cheshire-Pennines, 1A Hwicce-N Mercia, 1R Frisian-York-Pennines (w-Frisian), 1A Cheshire-Cumbria-Pennines (6+1,4,3,3:3 -1 Angle), 1R North-Lothian-Bernicia (w-North), 2R North-York-Bernicia (6,5,1:1 -1 Angle, 2R w-North), 1A Norfolk-Lindsey, 1A Frisian-English-Cornwall, 1A Wessex-Avalon, 1R Frisian-North. Score 29.5 tourist VP. Angles extinct.

SAXONS (1.5): Egbert dies. Grow 1 pp. Alfred must be placed in Kent. 2A, Alfred Kent-Essex-Downlands (6+1,6:6 -1 Welsh, 1 Saxon).

Welsh to Danes: I ask for your help in getting rid of the Red menace, and what do you do - attack Blue!

Store: Green 81, Purple 66, Blue 65, Red 41.

### TURN XIII

#### Board:

Welsh (1): 2A @ S Mercia; 1A @ Dyfed.

Brigantes (2): 2A @ Galloway.

Picts (1): 2A @ Alban, Caithness, Dalriada, Dunedin, Mar, Moray.

Caledonians (2.5): 2A @ Orkneys.

Irish (2.5): 2R @ Atlantic; 3A @ Gwynedd; 1A @ Devon.

Scots (2): 2A @ Skye.

Norsemen (1.5): 2R @ Atlantic, Irish; 2A @ Hebrides.

Dubliners: 5A, 2R @ Irish.

Danes: 4R, 2A @ North; 3A, Bros @ Pennines; 1A @ Avalon, Lindsey, N Mercia; 1R @ Frisian.

Saxons (2.5): 1A, Alfred @ Downlands; Edgar @ ???.

Danes are King (+4 VP and free A @ N Mercia).

Store: Green 85, Purple 66, Blue 65, Red 41.

WELSH (1): Grow 2 pp. Add 1A @ Dyfed. Move 2A Dyfed to Powys, 2A S Mercia-Hwicce-Gwent.

BRIGANTES (2): Grow 0.5 pp. 2A Galloway-Strathclyde.



## DUNE Turn 46 No Alliances! H Resigns!!



### BOARD:

Atriedes (Wilson): 4T @ Arrakeen, 12R, 5L, 19S, (0/7) KH, 4C

Fremen (Anderson): 5T @ Seitch Tabr, 5T @ Habbanya Ridge Sietch, 7R, 3\*R, 5L, 1S, 3C.

Guild (Nichols): 5T @ Tuek's Sietch, 1T @ South Mesa(s5), 2T @ False Wall South(s4), 1T @ Red Chasm, 13R, 5L, 13S, 2C.

Harkonnen (Barrett): 10T @ Carthag, 4R, 4L, 6C, 13S.

Spice: Red Chasm(6).

Storm: Sector 2

Tanks: B Raban, A 2T, H 6T.

### TURN 4

4.2 Spice Blow: Cielago South (12) -- but in Storm, so destroyed -- & Shai Halud (A 2T @ Sihaya Ridge to the Tanks). Nexus! No alliances formed. Spice Blow @ Wind Pass North(6). A forsee the next Spice card to be \_\_\_\_\_.

4.3 Bidding: There are three cards available. A sees they are \_\_\_\_\_.

Due next time: Orders for Bidding, Movement, and, if there is no combat, Spice Collection, Storm and Spice Blow.

#### NOTE: H has resigned.

1. Since I have to assume there will be a replacement, A has been informed about three cards.
2. If no one takes H by next turn, the GM will have H bid 1S on each card.
3. After that, until a new player is found, H will be inert. See Swider
4. With Fisher, Morrison, Saunders, and Shacklett in the bullpen and Frying in AAA ball, I hope we can fill this slot quickly. If several people apply, we'll hold a random draw on 25 Apr, and I'll infor the winner of H's cards and traitors.
5. After 25 Apr, if the position is unfilled, first to apply gets it.

Atriedes (Wilson): 4T @ Arrakeen, 12R, 5L, 19S, (0/7) KH, 4C

Fremen (Anderson): 5T @ Seitch Tabr, 5T @ Habbanya Ridge Sietch, 7R, 3\*R, 5L, 1S, 3C.

Guild (Nichols): 5T @ Tuek's Sietch, 1T @ South Mesa(s5), 2T @ False Wall South(s4), 1T @ Red Chasm, 13R, 5L, 13S, 2C.

Harkonnen (????): 10T @ Carthag, 4R, 4L, 6C, 13S.

Spice: Red Chasm(6), Wind Pass North(6).

Storm: Sector 2

Tanks: B Raban, A 2T, H 6T.

LEGEND: C = cards, L = leaders, R = reserve, S = spice, T = tokens, @ = aggressor



Hakem/Kartoon/Cairo



# SILVERTON

## Turns 10b-11a



Nichols declines #93. Morrison claims #33 (-\$200). Zieske claims #13 (-\$300) & #24 (-\$300).

### PLAYER STATUS:

#1: Denver, Cary Nichols, \$21,900, S+2.S.P.P. #14(0.5 Ag), #65, #15, #16(1 Ag), #56(3 C), #66, #67(1 C), #3, #7, #20.  
 #2: Denver, Wayne Morrison, \$950, S+1.S.P+1.P, #57(11 C,D), #104(2 Ag,D), A3, A2, B9, A1, #33.  
 #3: El Paso, Debbie Anderson, \$13,275, S+1.S.P+1.P, A20, B22, #83(4 Cu), #38, #42(1 L), #41(2 L), #39, #80  
 #4: SLC, Paul Zieske, \$25,650, S.S.P+2.P, #53, A5, #35, #55, #44(17 C), #30, #54, #12(0.5 Ag), #106(3 Cu), #13, #24

### AVAILABLE CLAIMS:

25 Silverton (Ag: \$700/\$200) 77 Lake Valley (Ag: \$700/\$100)  
 90 Mc Gaffey (L: \$200/\$150) 91 Paxton Springs (L: \$500/\$200)  
 93 Cloudercroft (L: \$600/\$250) 99 Gallup (C: \$300/\$200)  
**PAX:** A4, A6, A19, B7, B10, B21, C14a, C18The Deck

### Turn 10b

#1: Operate #3 (-\$200: 9 = 0.5 Au) & #7 (-\$400: 8 = 0.5 Au), #14 (-\$200: 11 = 1.5 Ag), #16 (-\$200: 6 = D), Deliver 2 Ag from #14 & 1 Ag from #16 (+\$3,000).  
 #2: Operate A2 (+\$250), A3 (+\$400), B9(+\$1350), A1 (+\$100), #33 (-\$100: 1+6 = 1 L). Deliver 11 C from #57 to Denver (+\$5,500) and 2 Ag from #104 to Denver (\$2,000).  
 #3: Operate A20 (+\$300), B22 (+\$700), #83 (-\$250: 7 = 1 Cu), #38 (-\$150: 6 = 1 L), #42 (-\$150: 8 = 2 L), #41 (-\$150: 3 = D), #80 (-\$250: 4+6 = 1 Ag), #39 (-\$250: 6+6 = 3 L). Deliver 5 Cu from #83 to El Paso (+\$5,000) & 2 L from #41 to Santa Fe (+\$1,600).  
 #4: Operate #30(-\$200: 7 = 1 L), #53(-\$100: 7 = 3 C), #44(-\$100: 4 = 2 C), #12(-\$250: 8 = 1 Ag), #106 (-\$400: 9 = 1 Cu), A5(+\$100), #13(-\$200: 5+6 = 2 Ag), #54 (-\$200: 3+6 = 9 C), #55 (-\$200: 1+6 = 3 C). Deliver 1 L from #30 to SLC (+\$600), 3 C from #53 to Denver (+\$1,500).

### The Market: (IDN = 3)

Au: 3 + (0x4) =	3	+1	5000L	EP L: 10 + 0 - 3 =	7	-1	400
Ag: 9 + (5x2) - 3 =	16	-7	1000	Den C: 9 + (14/2) - 3 =	13	-3	300L
Cu: 4 + 5 =	9	-2	700	SLC C: 8 + (0/2) - 3 =	5	+1	500
Den L: 11 + 0 - 3 =	8	-1	300	Pueb C: 4 + 0 - 3 =	1	+3	400
SLC L: 6 + 1 - 3 =	4	+1	800	SF C: 9 + 0 - 3 =	6	nc	600
Pueb L: 7 + 0 - 3 =	4	+1	600	EP C: 9 + 0 - 3 =	6	nc	500
SF L: 6 + 2 - 3 =	5	+1	800				

**DEPLETIONS:** #6, #10, #16, #18, #41, #43, #51, #57, #62, #75, #78-79, #84, #103-104.

### Turn 11a

#1: Prospect deck twice (#52 & #2). Survey Walsenberg-Altmosa (-\$1400) & Las Vegas-Santa Rosa (-\$800).  
 #2: Prospect (+1) Deck (#101) & Deck (#19). Survey (+1) Salida-Buena Vista (-\$300) & Gunnison-Montrose (-\$800).  
 #3: Prospect(+1) #93 (-\$600) & #B21 (-\$75x27). Survey(+1) Santa Rita-Pinos Altos (-\$800), leapfrog Pinos Altos-Mogollon (DR = 9 > 7, -\$1400).  
 #4: Prospect deck twice (#97 & #82). Survey Delta-Bowie (-\$500) and Price-Scofield (-\$500).

### PLAYER STATUS:

#1: Denver, Cary Nichols, \$23,700, S+2.S.P.P. #14, #65, #15, #56(3 C), #66, #67(1 C), #3 (0.5 Au), #7 (0.5 Au), #20, #27, #527.  
 #2: Denver, Wayne Morrison, \$9,350, S+1.S.P+1.P, A3, A2, B9, A1, #33(1 L), #197, #1017  
 #3: El Paso, Debbie Anderson, \$14,850, S+1.S.P+1.P, A20, B22, B21, #83, #38 (1 L), #42(3 L), #39(3 L), #80(1 Ag), #93  
 #4: SLC, Paul Zieske, \$25,200, S.S.P+2.P, #53(3 C), A5, #35, #55(3 C), #44(19 C), #30, #54, #12(1.5 Ag), #106(4 Cu), #13 (2 Ag), #24, #827, #977

### AVAILABLE CLAIMS:

2? Marysvale (Au: \$600/\$200) 19? Leadville (Ag: \$1000/\$250)  
 25 Silverton (Ag: \$700/\$200) 52? Craig (C: \$400/\$100)  
 77 Lake Valley (Ag: \$700/\$100) 82? Cuba (Cu: \$400/\$150)  
 90 Mc Gaffey (L: \$200/\$150) 91 Paxton Springs (L: \$500/\$200)  
 97? York Canyon (C: \$500/\$150) 99 Gallup (C: \$300/\$200)

101? Capitan (C: \$400/\$100)  
 The Deck

**PAX:** A4, A6, A19, B7, B10, C14a, C16a, C18

Due next times are your orders for Turn 11b operations and deliveries and Turn 12a (SNOW) prospecting and surveying.

**LEGEND:** Claims in **bold** are unworked. Underlined depletions, Leadville. Ag = silver, Au = gold, C = coal, Cu = copper, L = lumber or lower, m = middle, PAX = passenger, u = upper.

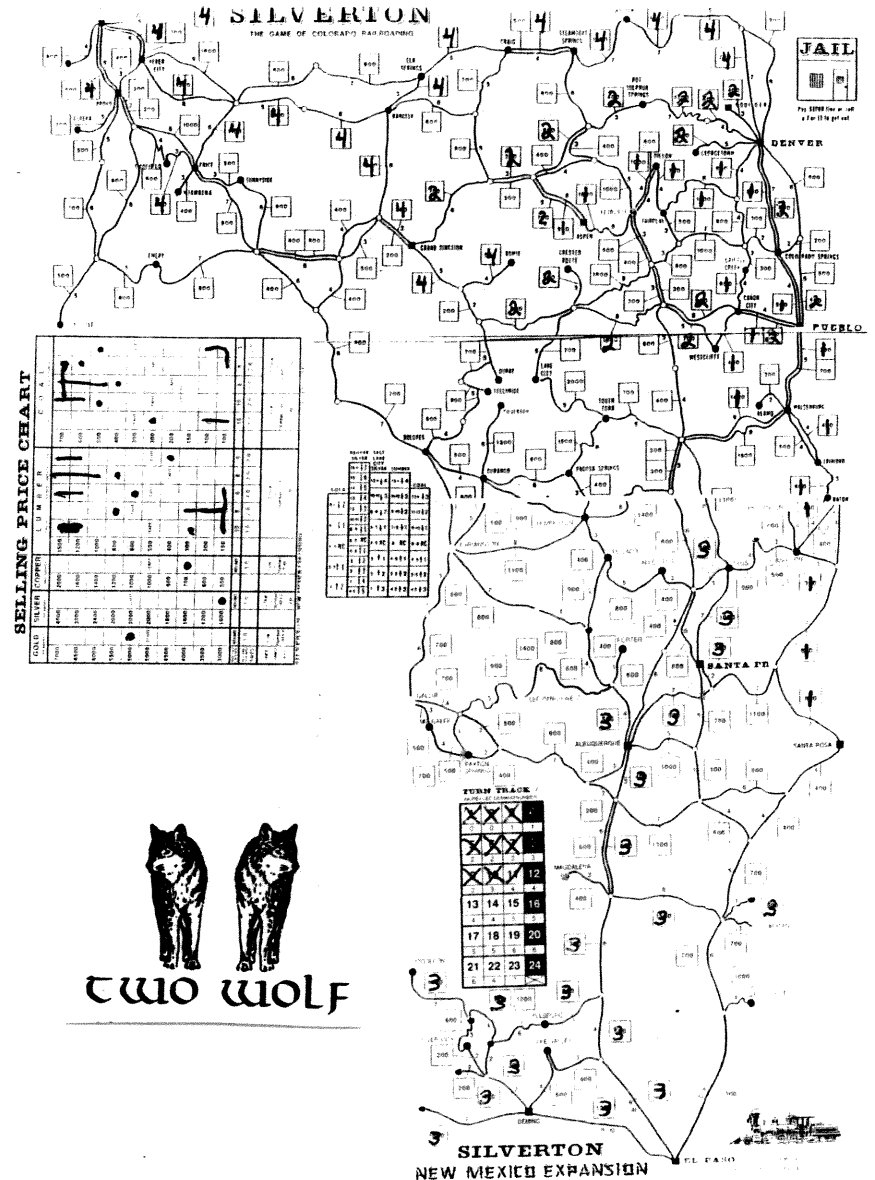

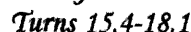

Paul Barrett: Eeepeep, \$246, Deeds = \$400  
Debbie Anderson: Brego the Wymon in *Secratariat*, \$372, Deeds = \$400  
Ron Fisher: Why the Gossuth in *The Thunderbolt Greaseslapper II*, \$320  
Bob Dowrev: Nik, \$410, Deeds = \$200.

**15.4 Nik:** Roll 2,2,2,3: Move B20-A-R-(Y10)-(Y30)-R-B-(Y)-o-R-B20-c. Sell spice (\$80 + 4x\$40, draw Demand for Grease @ 7b & silk).

**16.1** Eepeecep sells Silk(+ \$200, draws Demand for Grease @ 9a), buys spice (-\$30) and Graw Factory (-\$200).

**16.2 Wyom:** Roll 2,3,3,3. Move Neutron Port(p)-Y-B-R-B-R-O-Wet Landing(s). Buy Wet Landing port (-\$200).

**16.3 Gossuth:** Use Autopilot (4), roll 2,6,6; reroll 2->4. Move Titans Tower(s)-(o)-R30(-\$10)-Terror Station(o)-R20-Y-B-R-B-Y-B-R-Poison Port(o)-(s). Sell liquor (+\$90, draw Fare 7b-Base); buy furniture (-\$110).

**16.4 Nik:** Sell spice (\$80 + 3x\$40, draw Demand for Dust @ 7a & Demand for Dust @ 5). Buy 2 rock videos (-\$240).

**17.1** Eeepeep: Roll 3,3,4,6. Use 4 as pilot. Move Wet Landing(s)-p-A-NC-R-Y-R-A-R-o-B-OP. Sell two spice (+\$160, draw Demand for Wine @ 4a, Wine), buy two wine (-\$40).

**17.2 Wymon:** Roll 1,2,3,5. Move Wet Landing(s)-(p). Sell two silk (+\$180+18, draw spice & servomechanisms. Buy two spice (-\$120+12).

**17.3** Gossuth: Trades IOU (\$80) and Clipper (\$60) and plus \$160 to buy Freighter (*Thunderbolt Greaseslapper* GTO) and buys furniture (-\$110).

**17.4 Ntk:** Roll 1,2,2,2. ACE-B20-R-o-(Y)-B-R-(Y30)-B10-o.

**18.1 Eeep: Roll 1,5,5,5. Move ...**

**PRESS:** Gossuth Home World: The Gossuth Empire announces the start of a new service to all sentient beings in the cluster. With the commissioning of the *Thunderbolt Greeseslapper GTO* in the Polluted Planet system, Commodore Why begins the inaugural tour of the Gossuth's Galactic Tours and Observations. A new way to move Goods and Beings around the cluster in unrivaled splendor and luxury. Reservations may be made at any home planet and a schedule of movements will be released soon.

<u>Player</u>	<u>Barrett</u>	<u>Anderson</u>	<u>Fisher</u>	<u>Dowrey</u>
Race	Eeepeep	Wynom	Qossuth	Nik
Ship	Clipper	Clipper	Freighter	Clipper
Cash	\$336	\$262	\$20	\$610
IOUs	--	--	2.4a	--
Hull	--	Shield	R Shield, M Gear	R Yellow Dr. Shield

Hold 1	Wine	Spice	Furniture	Videos
Hold 2	Wine	Spice	Sculpture	Videos
Hold 3	xxx	xxx	Furniture	xxx
Hold 4/5	xxx	xxx	---	xxx
Deeds	\$600	\$600	--	Shuttlestop

<u>Culture</u>	<u>System</u>	<u>Goods</u>	<u>Factory</u>	<u>Demands</u>
Tinkerers	Galactic Base	----	---	Fares-2, 4a, 9a
1a Nillis	Rogue Planet	Perfume(x4)	Available	
1b Volots	MultiGeneration Ship	Silk(x2)	Available	
2 Graw	Water World	Spice(x0)	Sold, yes	Fare-10
3 Niks	Inhabited Moon	Wine(4)	Sold, no	Perfume
4a Dell	Jungle World	Dust(x6)	Available	2xWine, Fare-Base
4b Humans	Asteroid System	Videos(1)	Available	2xSpice
5 Shenna	Colony World	Pelts(x6)	Available	Wine, Fare-Base, Dust
6 Yklyx	Space Station World	Greases(x4)	Available	Pelts
7a Lum	War-Torn System	Liquor(4)	Available	2xDust

7b	Eeepoops	Giant Planet	Servomechs(x2)	Available	Dust, Grease, Fare-Base
8	Wynoms	Polluted Planet	Furniture(x0)	Available	
9a	Cholos	Desert World	Genes(x4)	Available	Liquor, Grease
9b	Wollow	Interstellar Biosphere	Paperwts(x4)	Available	
10	Qossuth	Ice Planet	Sculture(x3)	Available	Fare-Base

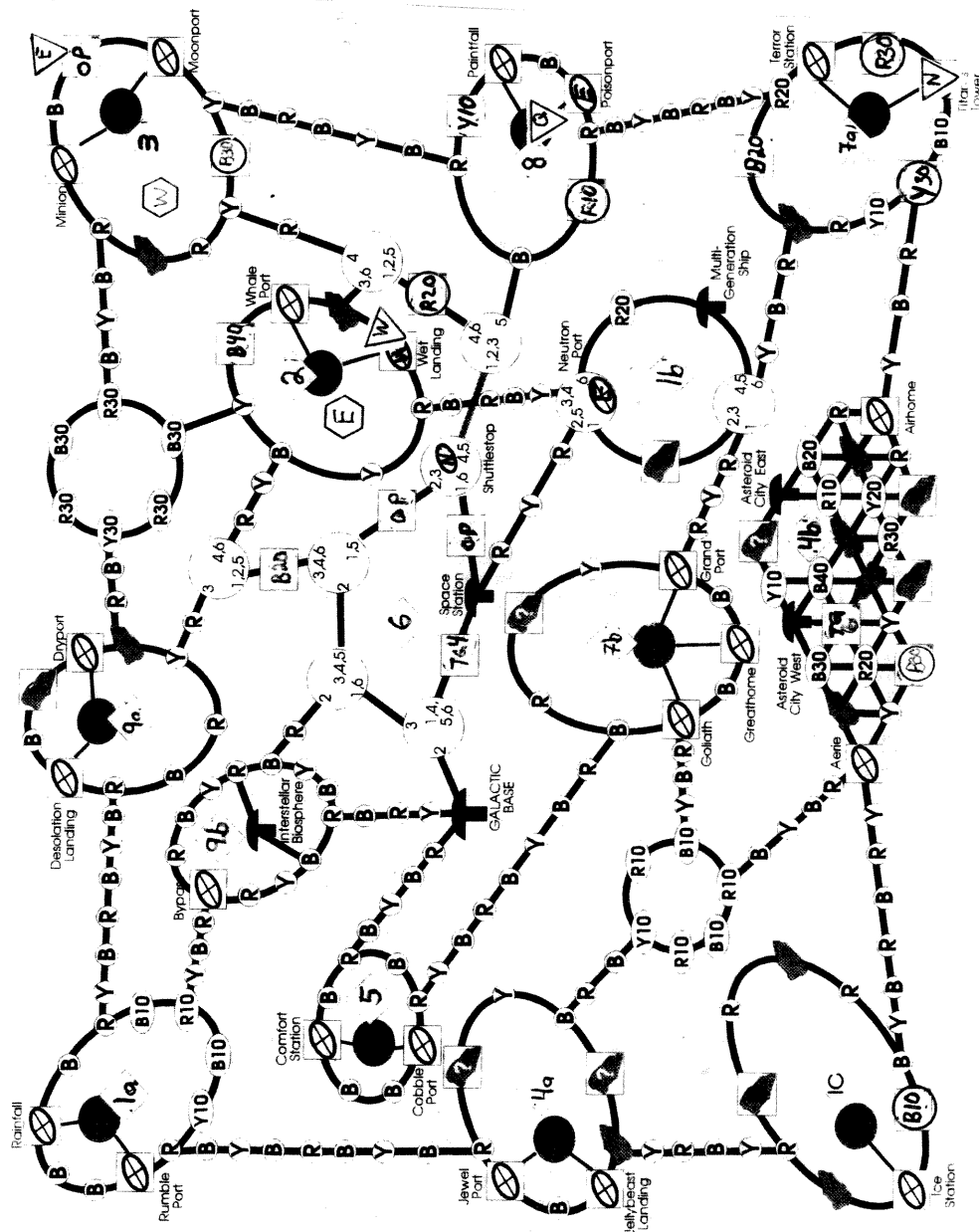

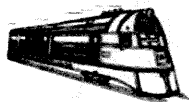

# RAIL BARON

## End Game!

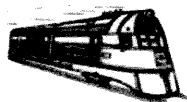

### THE CAST

Brad Martin (Blue), 71 k\$, CB&Q, B&M, C&O, L&N, NP, D&RGW, N&W, Sch  
Chris Bailey (Purple), 146 k\$, NYNH&H, AT&SF, NYC, GN, SOU, B&O, CRI&P, Sch  
Andy York, (Green), 52.5 k\$, C&NW, SAL, RF&P, ACL, T&P, UP, SL&SF, IC, GM&O, Sch  
Ron Fisher, (Red), 160 k\$, X, PA, WP, CMSP&P, MP, SP, GM&O, Sch

### Turns 72.2-78.1

**72.2:** Purple rolls 9+?. Moves on SOU to N&W, then on N&W to Norfolk (-1 +22.0 k\$; 10 k\$ to Blue). Rolls 8-even, 5-even = St Paul. Red die out = 6. Move on N&W to SOU then on SOU to Washington.  
**72.3:** Green rolls 4+1. Moves on SL&SF to Dallas (-1 k\$).  
**72.4:** Red rolls 10+5. Moves on SP to San Antonio then on MP to 1 SW of Little Rock (-1 k\$).  
**73.1:** Blue rolls 3+1. Moves on NP to 2E of Spokane (-1 k\$).  
**73.2:** Purple rolls 5+5. Moves on B&O to Chicago (-1 k\$).  
**73.3:** Green rolls 6+?. Moves on T&P to MP to Houston (-1 + 26.5 k\$; 10 k\$ to Red). Rolls 6-odd, 6-even = Columbus. Red die out = 3. Moves on SP to Shreveport.  
**73.4:** Red rolls 7+2. Moves on MP to StL then 1 NE on PA (-1 k\$).  
**74.1:** Blue rolls 9+1. Moves on NP to Portland then 2S on SP (-1 k\$, 10 k\$ to Red).  
**74.2:** Purple rolls 9+?. Moves on CRI&P to St Paul (-1 + 13.5 k\$). Roll 11-even (choice = NE), 7-even = Washington. Red die out = 3, move on CRI&P to 1N of Des Moines.  
**74.3:** Green rolls 10+4. Moves on IC to 1S of Chicago (-1 k\$).  
**74.4:** Red rolls 4+?. Moves on PA to Louisville (-1+23 k\$). Doesn't declare. Rolls 9-odd, 8-even = Philadelphia. Red die out = 4. Moves on PA to Columbus.  
**75.1:** Blue rolls 6+?. Moves on SP to Sacramento (+20.5 k\$, 10 k\$ to Red). Rolls 7-odd, 11-odd = Chicago. Red die out = 6. Moves on SP to 2NW of SLC.  
**75.2:** Purple rolls 6+4. Moves on CRI&P to Chicago, then on B&O to Pittsburgh. (-1 k\$).  
**75.3:** Green rolls 9+?. Moves on IC to Chicago, then C&O to Columbus (-1 + 13 k\$; 10 k\$ to Blue). Rolls 7-odd (choice = SE), 7-odd = Atlanta. Red die out = 3. Move on C&O to 2E of Louisville.  
**75.4:** Red rolls 6+?. Moves on PA to Philadelphia (-1+8 k\$). Doesn't declare. Rolls 7-even, 7-even = Los Angeles. Red die out = 3. Moves on PA to 1E of Pittsburgh.  
**76.1:** Blue rolls 5+6. Moves on SP to D&RGW to Denver, then CB&Q 2E (-1 k\$, 10 k\$ to Red).  
**76.2:** Purple rolls 8+?. Moves on B&O to Washington (-1 + 11.5 k\$). Rolls 7-even, 9-odd = El Paso. Red die out = 3. Move on B&O to 1E of Pittsburgh.  
**76.3:** Green rolls 9+?. Moves on C&O to L&N (+6 k\$; 10 k\$ to Blue). Roll 6-even, 9-even = San Francisco. Red die out = 4. Move on SAL to Birmingham then SL&SF to 1 SE of Memphis (-1 k\$).  
**76.4:** Red rolls 9+1. Moves on PA to St Louis the on MP 2S (-1 k\$).  
**77.1:** Blue rolls 7+2. Moves on CB&Q to 3W of Chicago (-1 k\$).  
**77.2:** Purple rolls 8+1. Moves on B&O to Chicago, then 2W on AT&SF (-1 k\$).  
**77.3:** Green rolls 10+6. Moves on SL&SF to Kansas City, then UP to 1N of Denver (-1 k\$).  
**77.4:** Red rolls 7+4. Moves on MP to San Antonio (-1 k\$).  
**78.1:** Blue rolls 11+?. Moves on CB&Q to Chicago (-1 + 22 k\$). Rolls 6-odd (choice = NW), 8-odd = Rapid City. Red die out = 6. Moves ...

### Status:

Player	Cash	Destination	Payoff	RRs
Blue:	98.5 k\$	Rapid City	9 k\$	CB&Q, B&M, C&O, L&N, NP, D&RGW, N&W, Sch
Purple:	156 k\$	El Paso	20.5 k\$	NYNH&H, AT&SF, NYC, GN, SOU, B&O, CRI&P, Sch
Green:	63 k\$	San Francisco	27 k\$	C&NW, SAL, RF&P, ACL, T&P, UP, SL&SF, IC, GM&O, Sch
Red:	225 k\$	Los Angeles	30 k\$	PA, WP, CMSP&P, MP, SP, Sch



# BLACKBEARD

## Turns 178-184



### THE CAST:

- (Barrett) Tew: Sloop
- (Zodda) Davis, Sloop
- (Bargender) Vane\*\*, Sloop
- (Martin) Rackham, Schooner.

### STATUS:

#	Captain	Ship	Hex	Spd	Cbt	Not	Cun	Unr	NW	H1	H2	Hostage	Attk
2	Davis	Sloop	S19	+3	5sc	29	5-2	1	856	30	--	1(11)	NPB
4	Rackham(D&R)Scnr	K20i		+3	5	8	2	8	0	200	40	--	BP
4	Rhett*	KC	M22	5	8								
2	Maynard	KC	Box1	4	7sc								
3	Herdman	KC	T14	3	15								
2	Matthews	KC	CC20	2	7sc								
1	Tew	Sloop	T14	+2	4	2	(1)	6	0	10	--	--	S
3	Vane**	Sloop	M18	+3	6	5	0	5	08	--	--	--	--
4	Ogle	KC	Box 1	3	14sc								

### The Board:

Guvs: Pro: 35, 46, 53, 31, 41 Anti: 23, 24, 54, 64, 13  
Merchants: T14, T14, 66, 11, 51  
Warships: S8-5 @ M22 Destroyed Port: 14, 32  
Out-of-Play Pirates: Teach (#3), Portugese (#1), Taylor (#3)  
Letters of Marque: PFBP  
Safe Havens: Vane(Port Royal w/839 d)

Turn	Player	Action	Draw
178	2	HD moves 3+3 to Santa Domingo (S19) but can't anchor Draw Warship @ 56	*B 56, 33
179	2	HD Anchors Remove Even Merchants, new merchant @ 14	62 14, 23
180	1	TT moves 2+2, T14-P13, search = no.	15, 32
181	2	HD sells booty, +30*.1 = 33d (Deck Exhausted--reshuffle)	24
182	1	TT moves 3+2, P13-K11, search = Storm, Mer @ 14 back to cup dr = 5, Spd -> -3 12, *D, 64 New Merchant @ 64	23 42, *C, 43
183	1	TT moves 2-3 K11-K10, search = no	52
184	4	Draw 2 merchants @ 43	56
185	4	D&R over. Ogle moves to DD20.	

**NOTE:** Although Barrett has resigned, I'm continuing his position until his present orders are exhausted. If we haven't found a replacement by then, we'll convert to a 3-player game.

### STATUS:

#	Captain	Ship	Hex	Spd	Cbt	Not	Cun	Unr	NW	H1	H2	Hostage	Attk
2	Davis	Sloop	S19a	+3	5sc	29	5-2	1	889	--	--	1(11)	NPB
4	Rackham	Scnr	K20i	+3	5	8	2	8	0	200	40	--	BP
4	Rhett*	KC	M22	5	8								
2	Maynard	KC	Box1	4	7sc								
3	Herdman	KC	T14	3	15								
2	Matthews	KC	CC20	2	7sc								
1	Tew	Sloop	K11	-3	4	2	(1)	6	0	10	--	--	S
3	Vane**	Sloop	M18	+3	6	5	0	5	08	--	--	--	--
4	Ogle	KC	DD20	3	14sc								

### The Board:

Guvs: Pro: 35, 46, 53, 31, 41 Anti: 23, 24, 54, 64, 13  
Merchants: 11, 51, 64, 43, 43  
Warships: S8-5 @ M22, ??? @ 56 Destroyed Port: 14, 32  
Out-of-Play Pirates: Teach (#3), Portugese (#1), Taylor (#3)  
Letters of Marque: PFBP  
Safe Havens: Vane(Port Royal w/839 d)



## ON DECK

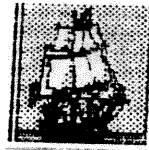

**1835:** Hanna, Zieske  
**AGE OF RENAISSANCE:** Copeland  
**BALKAN WARS:** K Wilson, Dave A  
**CIRCUS MAXIMUS:** Nichols, Zieske, Fryling (need 1 to 7 more)  
**COLONIAL DIP:** Burgdorf, Copeland, Nichols, Dave A (need 3 more)  
**GUNSLINGER:** Scott, Fowble, R Fisher; need 4 or 5 more  
**HISTORY OF THE WORLD:** Anderson, Khaoz, Wilson, Martin  
**LIFT-OFF:** York, Dave Anderson  
**MAGIC REALM:** Butitta, Deb A, Teh (need 1-5 more)  
**PUERTO RICO:** Martin  
**RUSSIAN CIVIL WAR:** Scott, Martin  
**SAMURAI (AH):** Copeland  
**WIZARD'S QUEST:** Crowe(?), Fisher, Lenoir, Teh(?), Anderson?

**OTHER POSSIBILITIES:** 1829 (N OR S), 1830, 1856, 1870, 4000 AD\*, AIR BARON, BRITANNIA II, CIRCUS IMPERIUM, CIRCUS MINIMUS, DOWN WITH THE KING, GODSFIRE, KAMAKURA, MONSTERS RAVAGE AMERICA, PLANET MINERS, SAMURAI, STELLAR CONQUEST, SUCCESSORS, TITAN,  
 \*Guest GM

## OUR SUBSCRIBERS

Dave & Debbie Anderson, 20832 Tuck Rd, Site 32, Farmington Hills, MI 48336; (248)473-7482; ravenclawnerdz@sbcglobal.net  
 Christopher Bailey, 264 Fifth Avenue, Apartment 3C, New York, New York 10001; (917) 553-0070; christopher\_bailey@yahoo.com  
 Alan Bargender; alanmb777@hotmail.com  
 Paul Barrett, UK; pdb@hiraganadragon.plus.com  
 John Boardman, 234 East 19th St, Brooklyn, NY 11226-5302  
 Martin Burgdorf, UK; mjb@astro.livjm.ac.uk or martin\_burgdorf@hotmail.com  
 Tom Butcher, 2129 Pinebrook Trl, Cuyahoga thomas-butcher@sbcglobal.net  
 John Butitta, 339 Ninth, Neenah, WI 54956; (414) 725-7218; docjob@tds.net  
 Rick Copeland, 1531 Pack Horse Rd, Winchester, VA 22603; (540) 888-4420; cope655321@topofva.net  
 James Curtis; james2c@aol.com  
 Bob Dowrey, 76 Potter Ave., Orchard Park, NY 14127; dowreyhome@adelphia.net  
 Ron Fisher, 210 Normandy Dr, Wilmington, NC 28412; (910) 395-8330; skylark3@charter.net  
 Mark Frueh, 1128 Olympus Dr, Naperville, IL 60540; (630) 357-7780; mark\_frueh@msn.com  
 Jim and Marcia Fryling, 5444 Bonnie, Kentwood, MI 49506; james\_fryling@cornerstone.edu  
 Tim Haffey Sr, 810 53rd Ave, Oakland, CA 94601; (510) 536-3513; trhaffey@yahoo.com  
 Chuck Hanna, 379 Wilett Ct, Severna Park, MD 21146-1912; (410) 544-3077; cchanna76@yahoo.com  
 Chris Hassler, 2000 S Armour Ct, La Habra, CA 90631; chassler@roadrunner.com  
 Tom Howell, 365 Storm King Rd, Port Angeles, WA 98363; (360) 928-9698; off-the-shelf@olympus.net  
 Doug Kent, 11111 Woodmeadow Pkwy #2327, Dallas, TX 75228; doug@whiningkentpigs.com  
 Laird Khaoz, 20832 Tuck Rd, Site 32, Farmington Hills, MI 48336; kbloodcrow@yahoo.com  
 Andy Lischett, 2402 Ridgeland Ave, Berwyn, IL 60402  
 Brad Martin, Australia; westfront@hotmail.com  
 Wayne Morrison, LTSI-ASAC Khamis 05267, 7150 Troy Hill Dr, Elkridge, MD 21075; thomascat\_ksa@yahoo.com  
 Cary Nichols, 756532-938 S FM 1673, Snyder, TX 79549-8812.  
 Bill Salvatore; Salvatore.Bill@bls.gov; sociable.strategist@verizon.net; LexWordsmith@gmail.com  
 Paul Saunders, 6 North Hill Dr, Carriere, MS 39426, (601) 798-2347; paul\_saunders@bellsouth.net  
 Mike Scott, 4040 E. Piedmont Dr, Space 61, Highland, CA 92346; (909) 864-4343; mikesmag@sbcglobal.net  
 Jack & Rose Shacklett, 365 Hobbs-Reesor Rd, Vine Grove, KY 40174; (502) 828-4281; pilotshack@yahoo.com  
 Robert Skynner, thebagge@yahoo.co.uk  
 Gina Teh; lone\_hammy@yahoo.com.sg  
 Kevin Wilson, 18623 Santa Maria Dr., Baton Rouge, LA 70809-6702; (225) 751-3857; ckevinw1@cox.net  
 Andrew York, PO Box 201117, Austin, TX 78720-1117; wandrew88@gmail.com  
 Paul Zieske, 3501 Keenan Lane, Glenview, IL 60025; (847) 498-9237; zieskep@juno.com

Rudy Zodda, 7 Hansen Ave, New City, NY 10956; (845) 708-9056; rzodda@aol.com

\*\*\*\*\*  
 DEADLINE FOR MOST GAMES IS 1800 CENTRAL TIME 2 May 08  
 \*\*\*\*\*

## The Bottom Line

This is **BORIS THE SPIDER**, a 'zine dedicated to the play of multiplayer games. BORIS is usually published following the first Friday of the month by Paul Bolduc, 203 Devon Ct, Ft Walton Beach, FL 32547-3110 and currently has a subscription price of \$12.75 for 12 issues in hardcopy in the US. A hardcopy sub will also include an e-mail sub. Make checks payable to "Paul Bolduc". BORIS can be reached at (850) 863-9081, or prbolduc@aol.com. If phoning, expect to be greeted by an answering machine. If we're here, not engaged in an epic computer battle or enthralled in baseball, hockey, or college football, and recognize your voice, you may get to talk to a real human, so don't despair and hang up upon hearing our recorded message (it changes every power outage). Visit the BORIS Website at:

[http://members.cox.net/Boris\\_Spider/BorisHome.html](http://members.cox.net/Boris_Spider/BorisHome.html)

## GAME OPENINGS ELSEWHERE

**BLUT UND EISEN** (Tom Butcher): Openings in 1826, 1830 *Reading/Coalfields*, and whatever you may want to GM. Sub fee: 90¢ to \$1.20 an issue depending on size. Last issue received: #134, deadline 20 Apr 08.

**CHEESECAKE** (Andy Lischett): **DIPLOMACY**. No game or sub fee. Last issue received: #278, 21 Feb 08, deadline 2 Apr 08.

**ETERNAL SUNSHINE** (Doug Kent): **DIPLOMACY** and **BALKAN WARS VI**. Last issue posted: #15, 1 Apr 08, deadline 29 Apr 08. <http://www.whiningkentpigs.com/dw/eshtml15.htm>

**GRAUSTARK** (John Boardman): Standby players for **DIPLOMACY** wanted. Game fee/sub for starting players \$35 for duration of the game, For non-players, \$15 for 10 issues. Last issue found: #784, 8 Dec 07, deadline 4 Jan 08.

**S.O.B.** (Chris Hassler): Openings in **GUNSLINGER**, **KREMLIN**, **MERCHANT OF VENUS**, **ROBO RALLY**, **HISTORY OF THE WORLD**, **INDUSTRIAL WASTE**, **OUTPOST**, **MACHIAVELLI**, **POWER-GRID**. Sub fee: \$2/issue. Last issue received: #143, Apr 2008, deadline 29 Apr 08. See <http://homepages.roadrunner.com/sobhome/index.html>

**WESTERN FRONT** (Brad Martin): Openings in **DARK CONTINENT**, **DIPLOMACY** (Fog of War), **EMPIRE BUILDER/EURORAILS**, **FAIR MEANS OR FOUL**, **HACIENDA**, **LORDS OF THE SIERRA MADRE**, **MACHIAVELLI**, **MONTGOLFIERE**, **PAX BRITANNICA**, **PRINCES OF FLORENCE**, **PUERTO RICO**, **RAILWAY RIVALS**, **REPUBLIC OF ROME**, **SAMURAI** (HIG), **SANTIAGO**, **SETTLERS OF CATAN**, **SHANGHAI TRADER**, **TIKAL**. Sub fee: free. Last issue received Mar 08, #93, deadline 25 Apr 08. See <http://groups.yahoo.com/group/wfront>

